Celebremos, Cristãos

Manuel Faria

Moderato

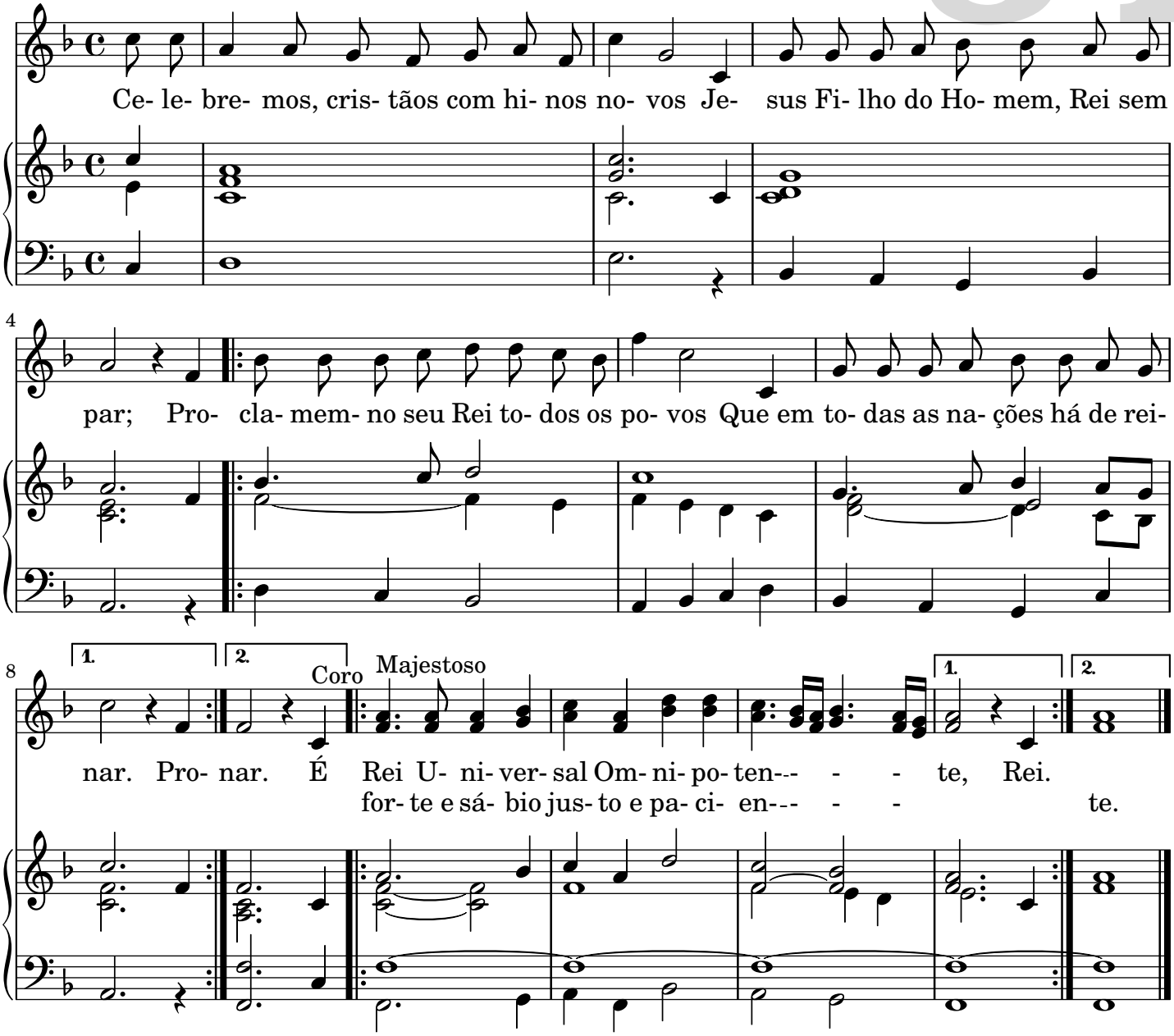

www.musica-liturgica.net